

**Core description**

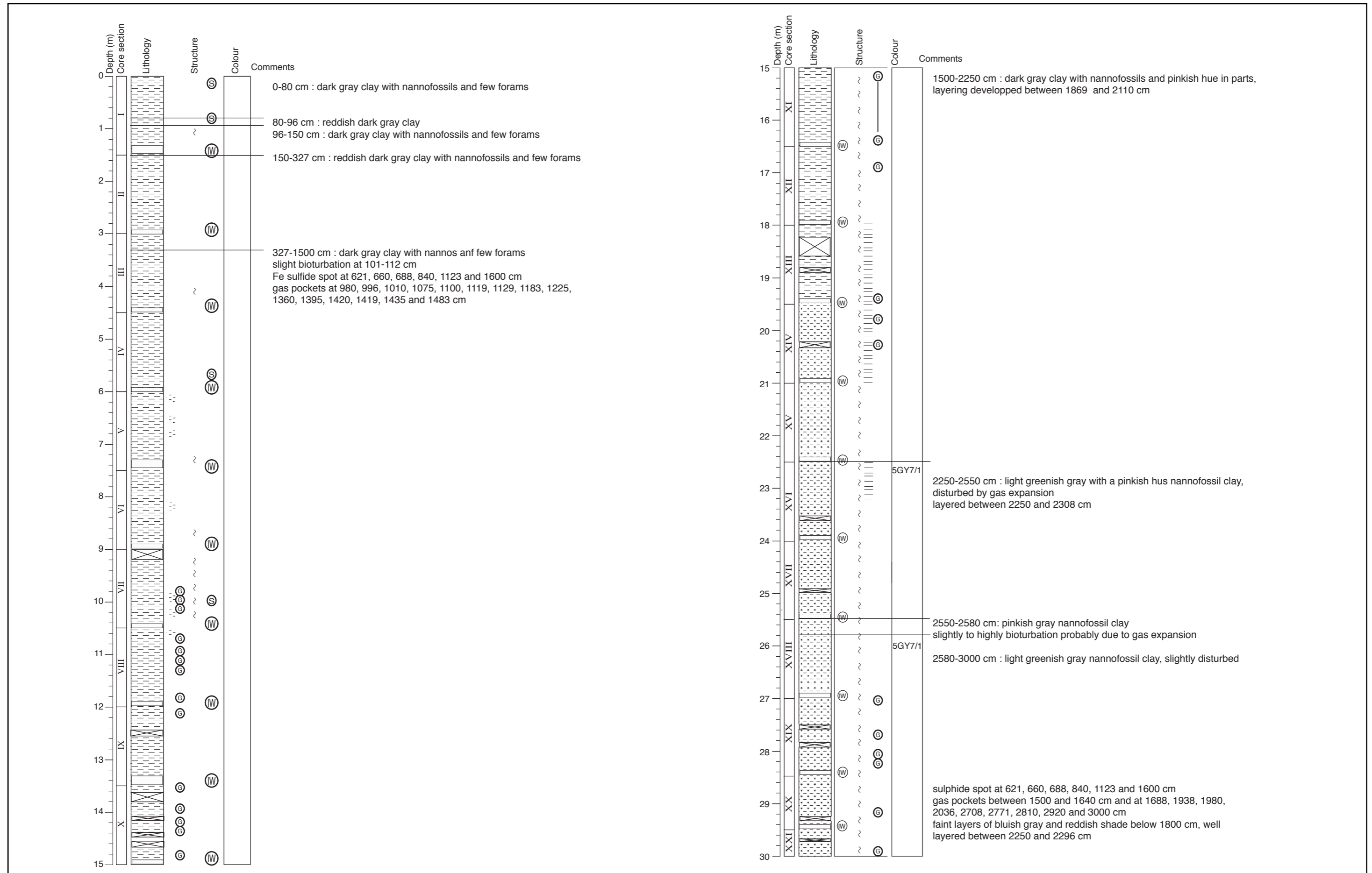

**Core description**

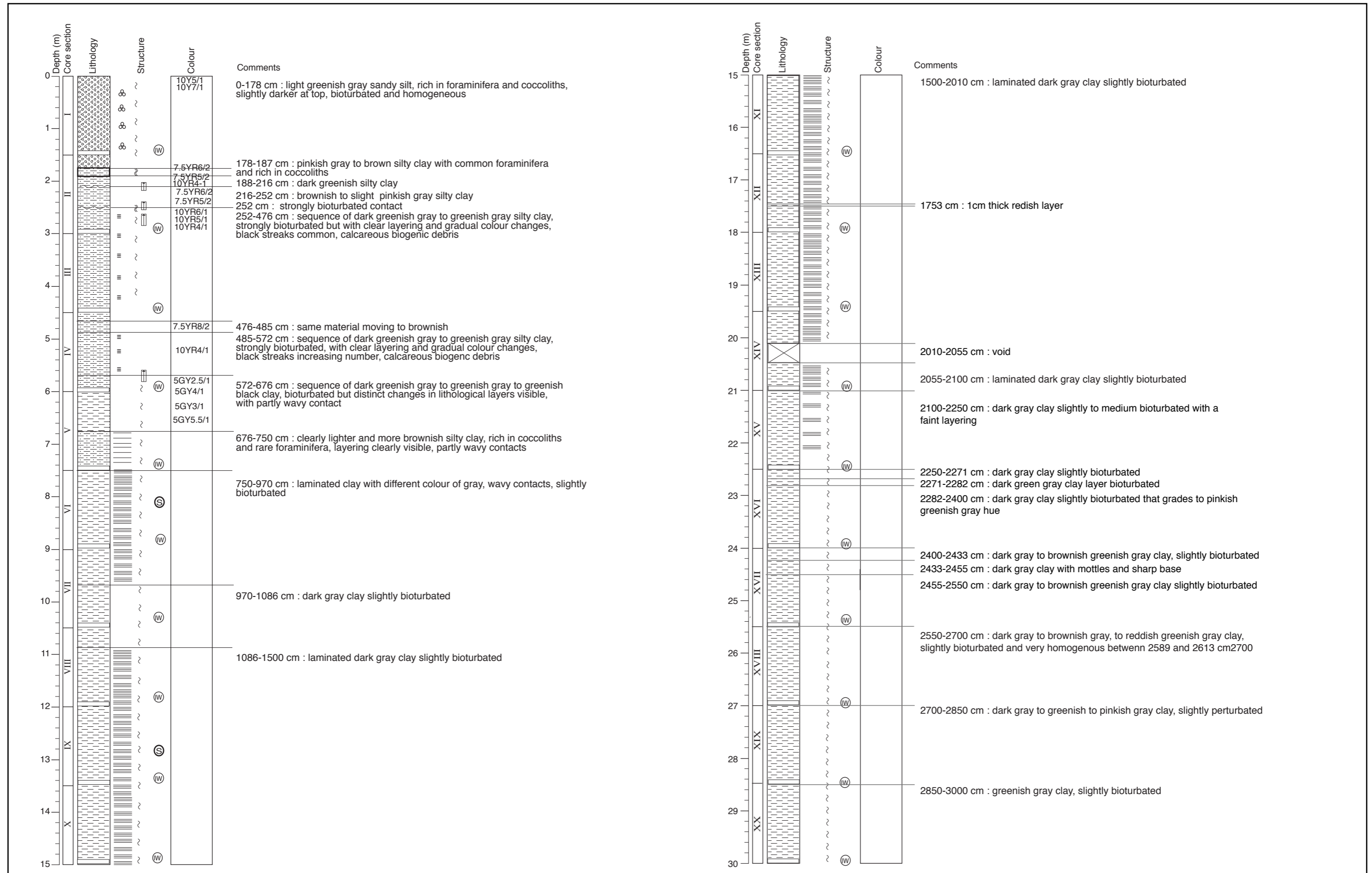

**Core description**

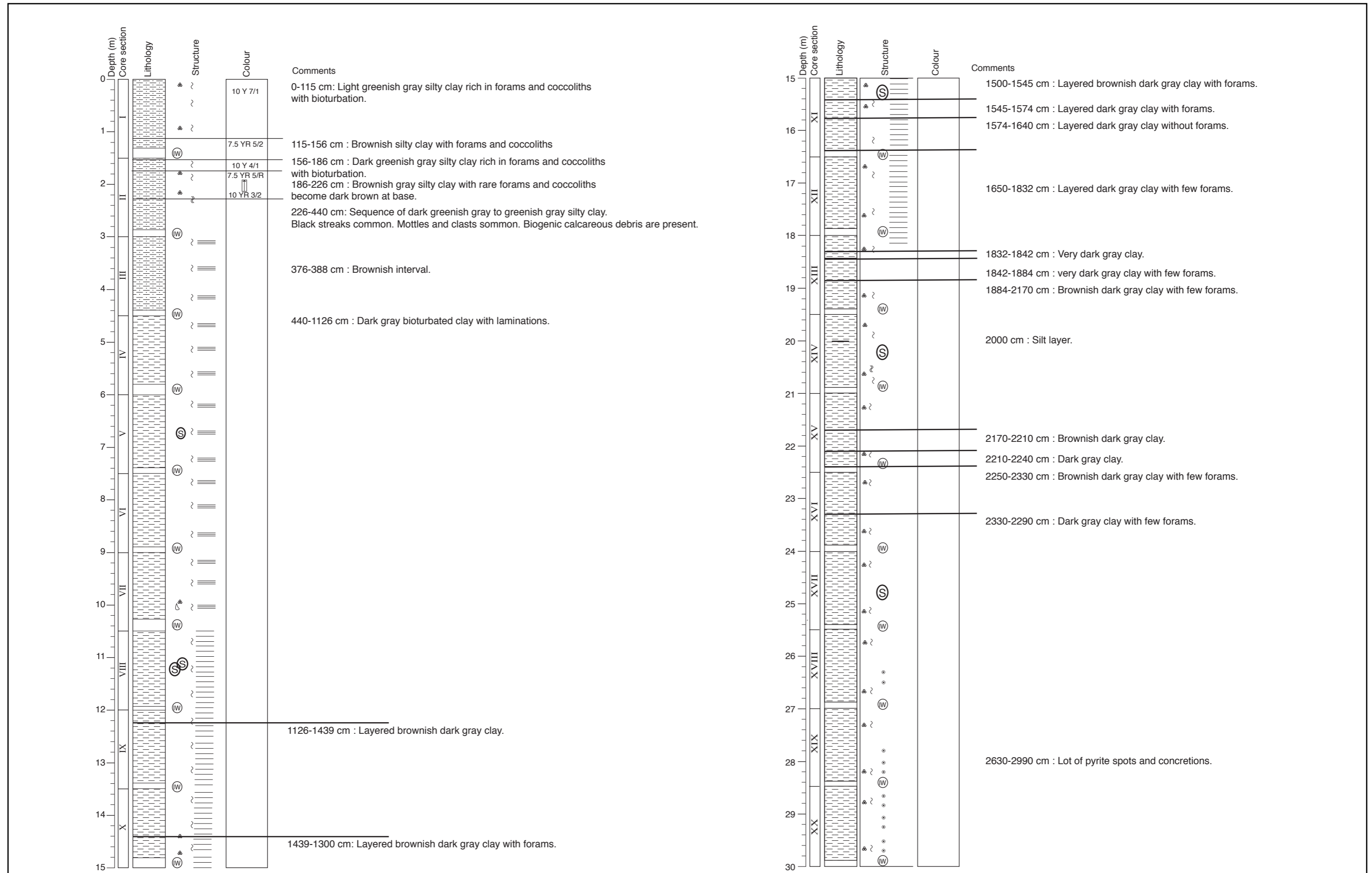

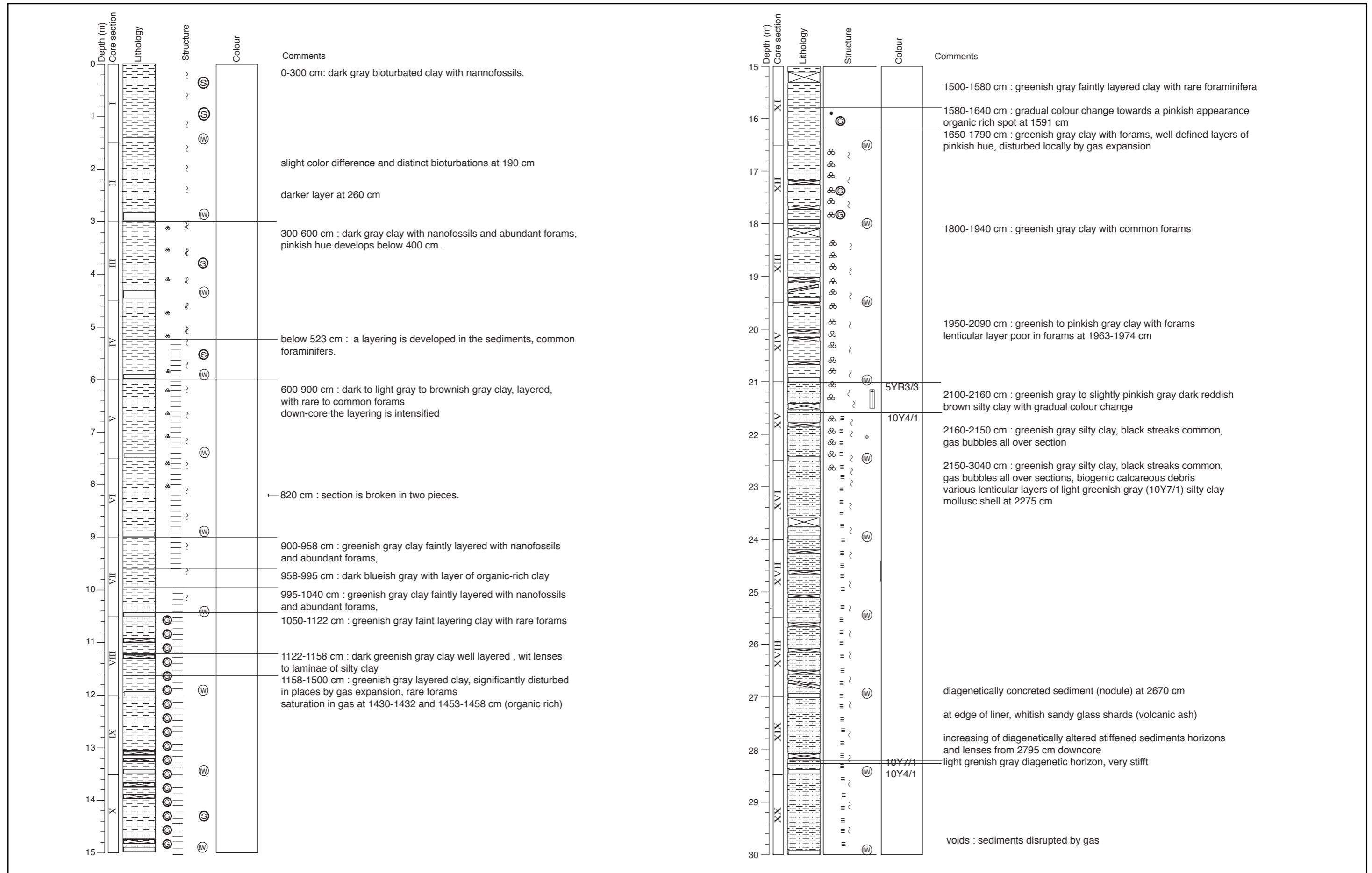

**Core description**

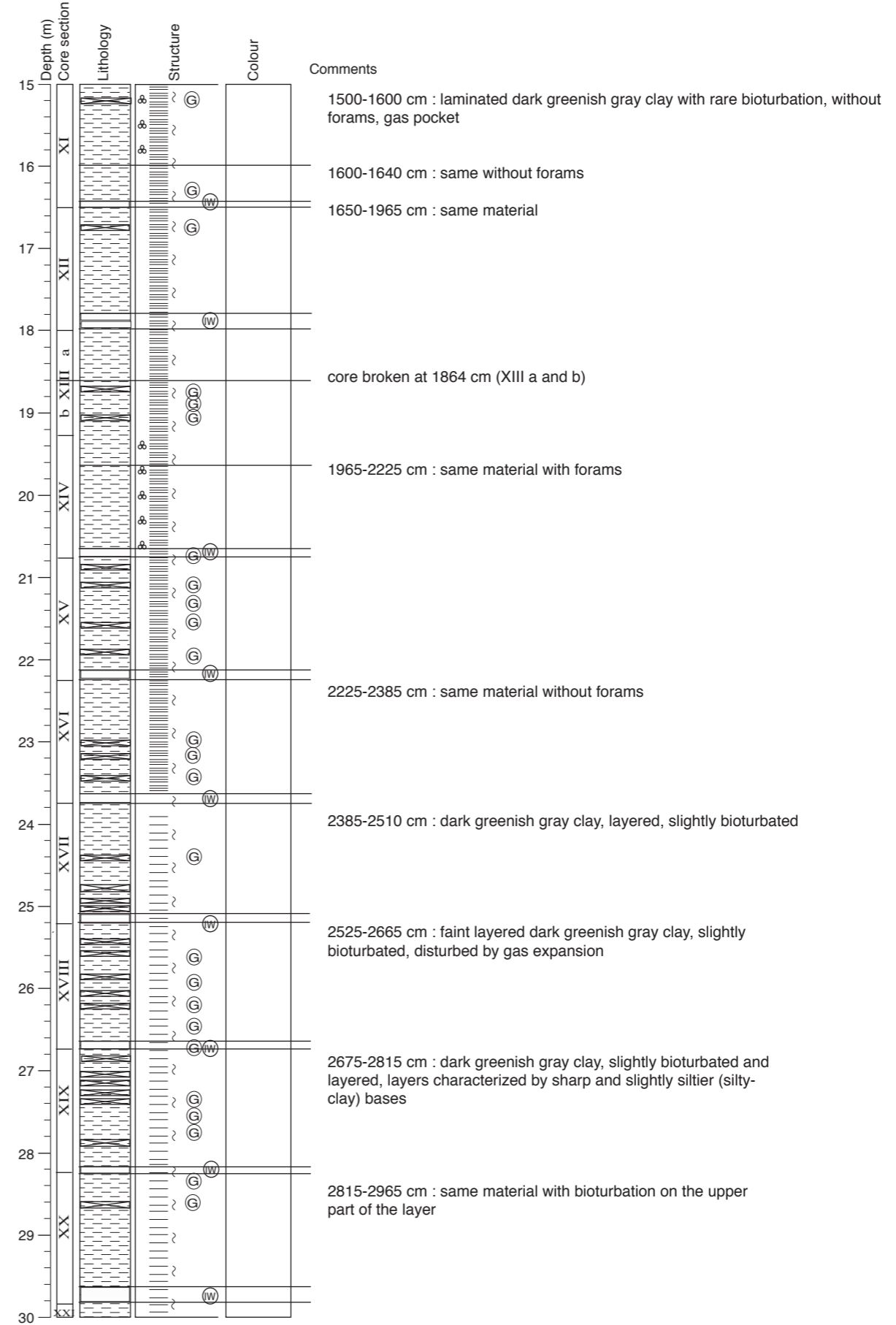
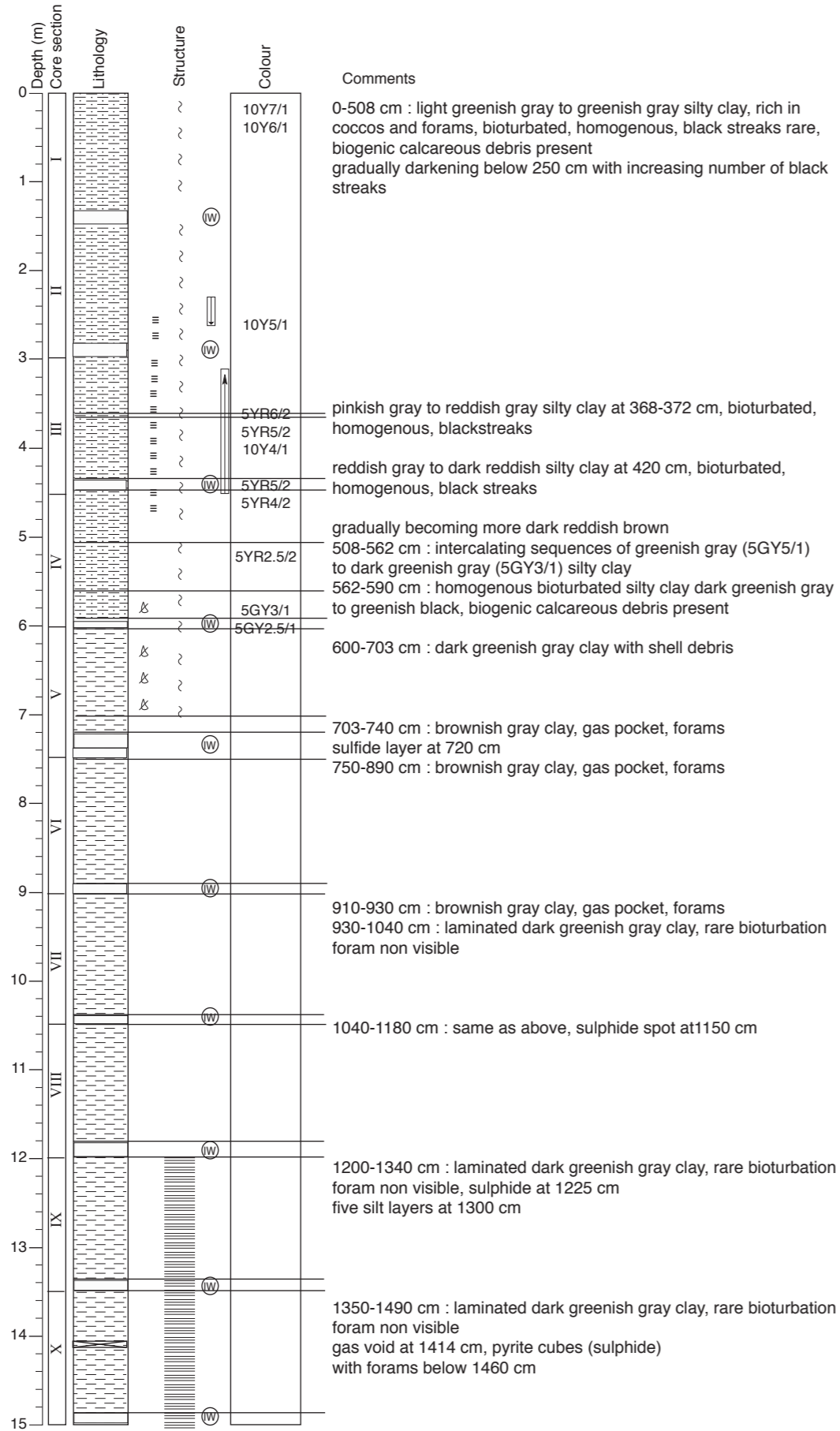

# Core description

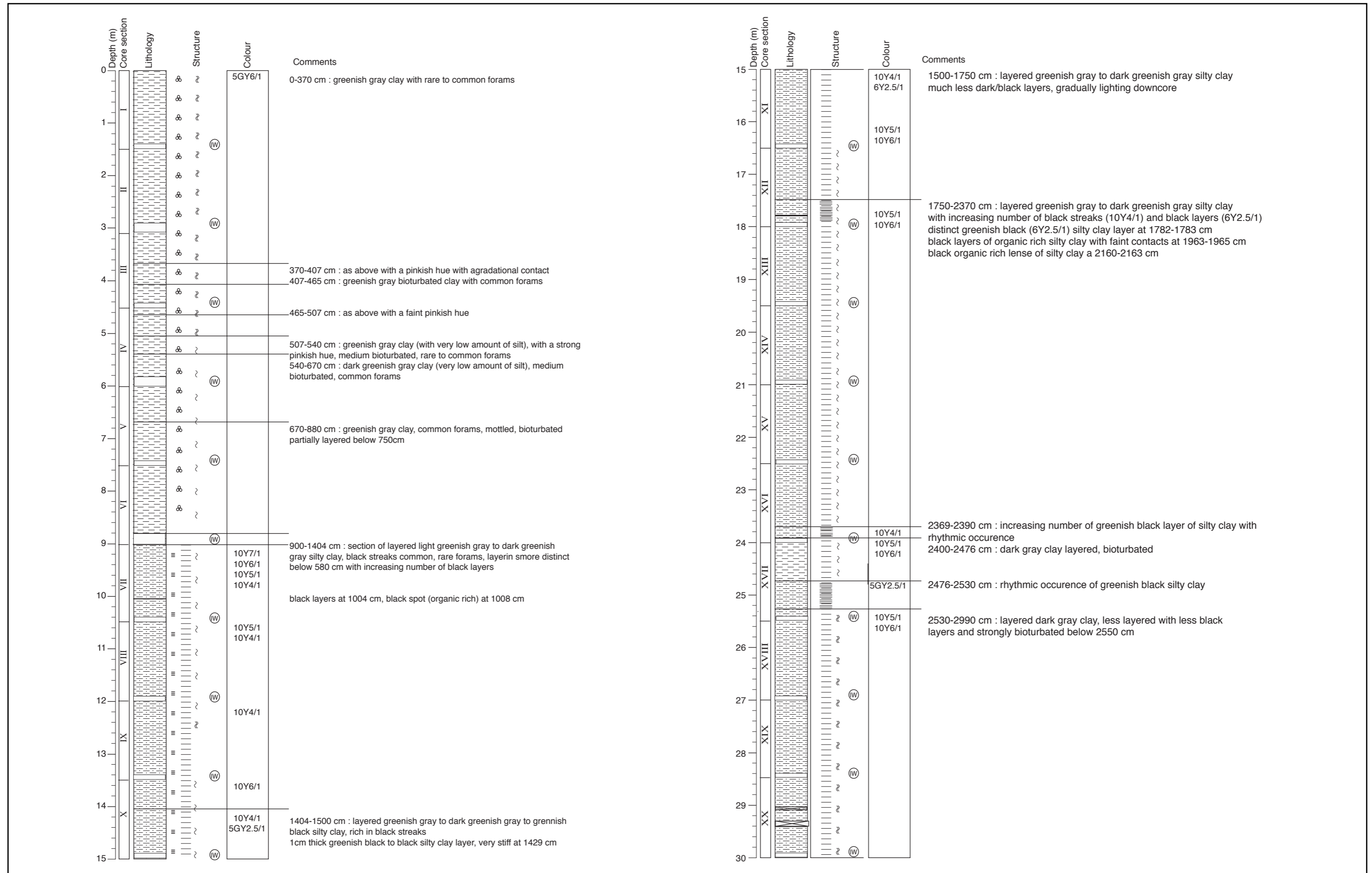

**Core description**

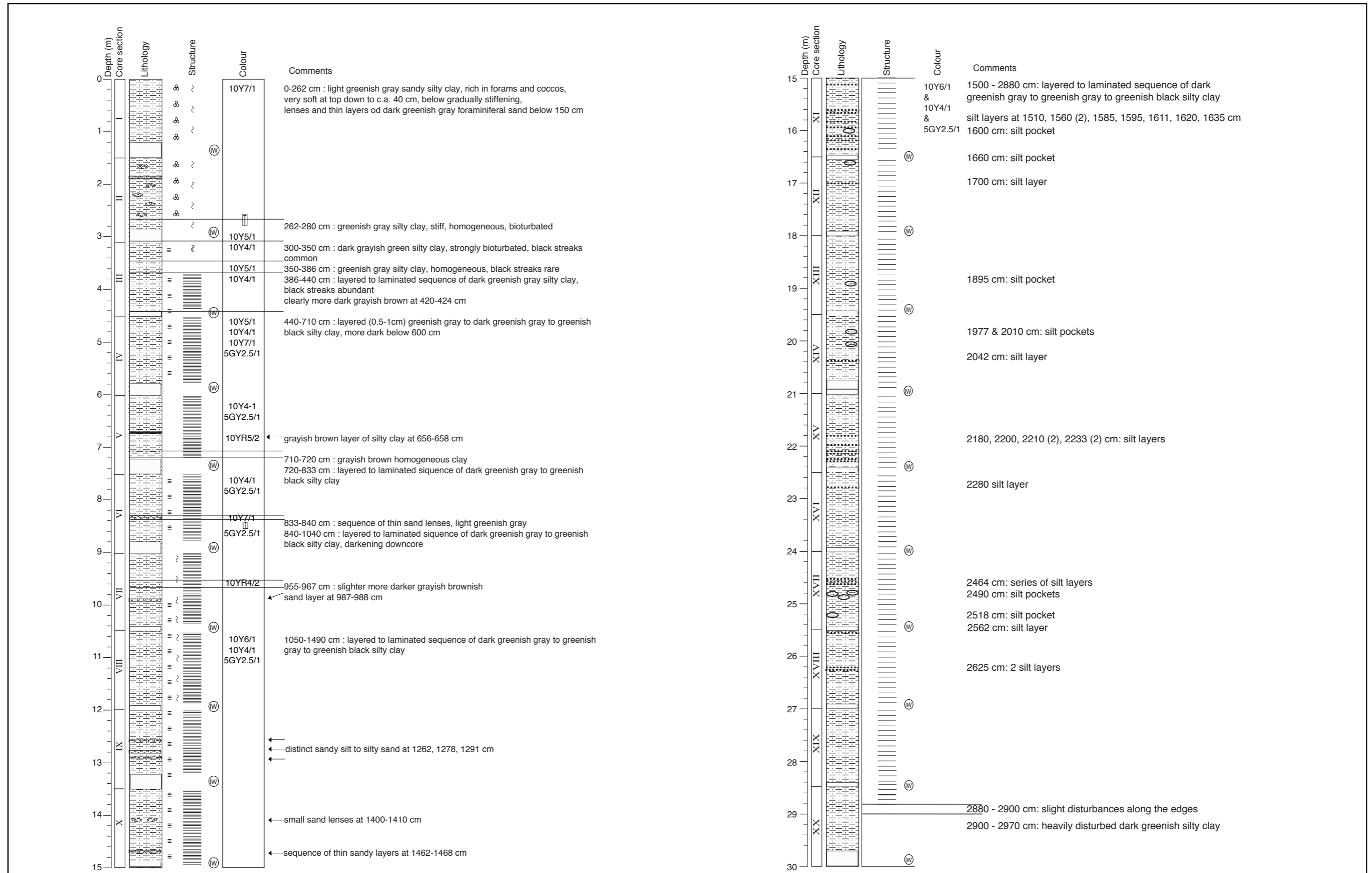



**Core description**

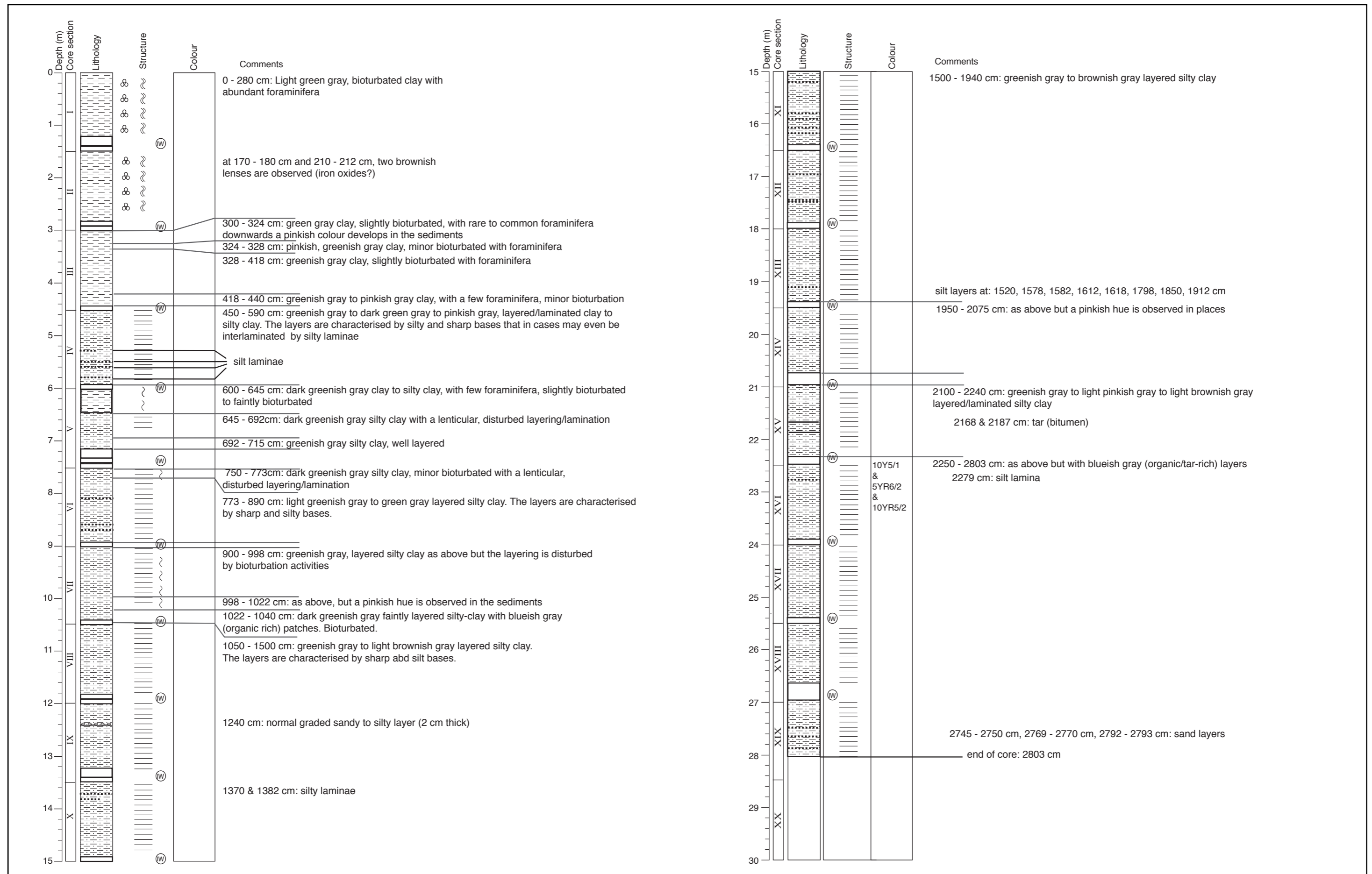

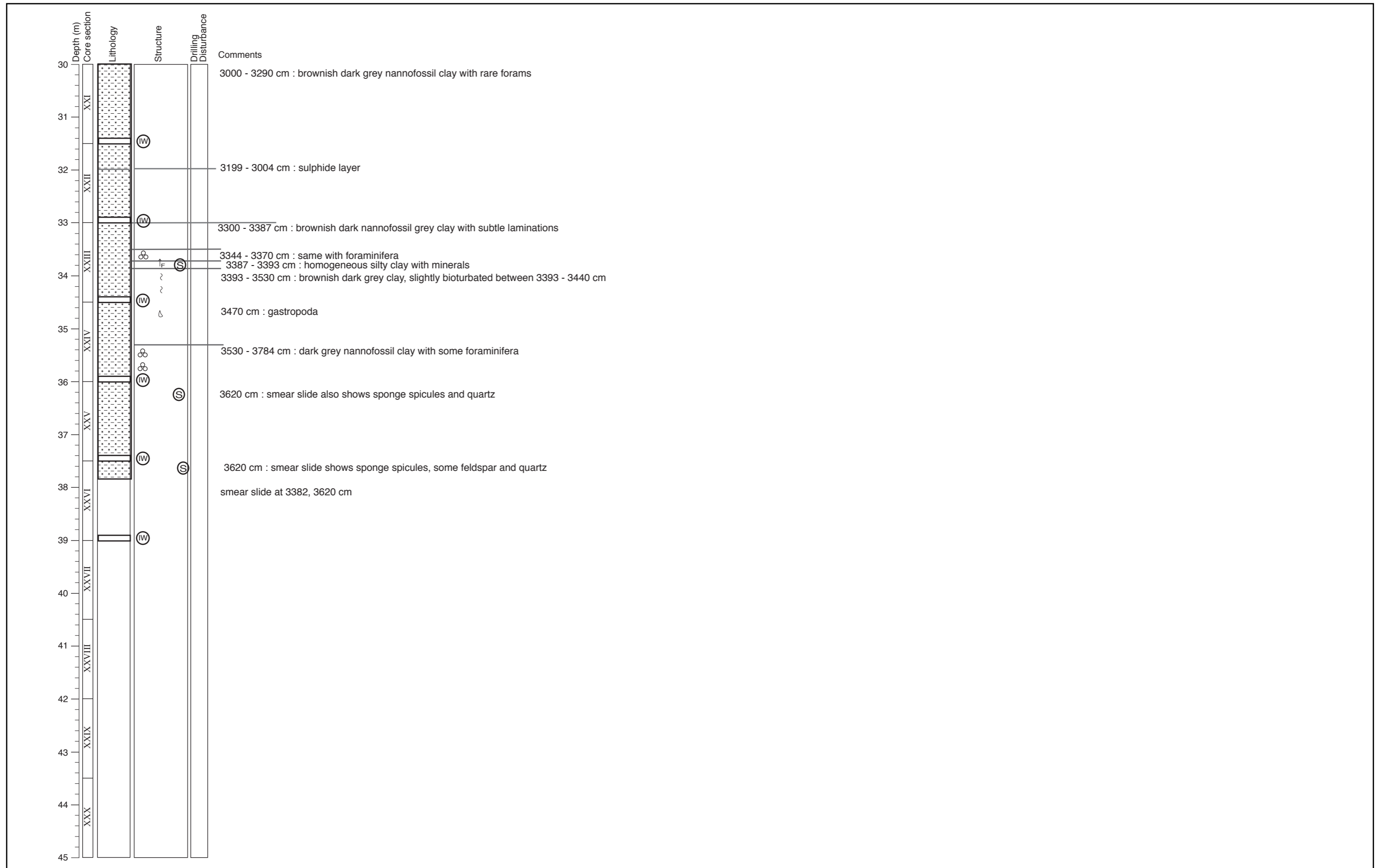

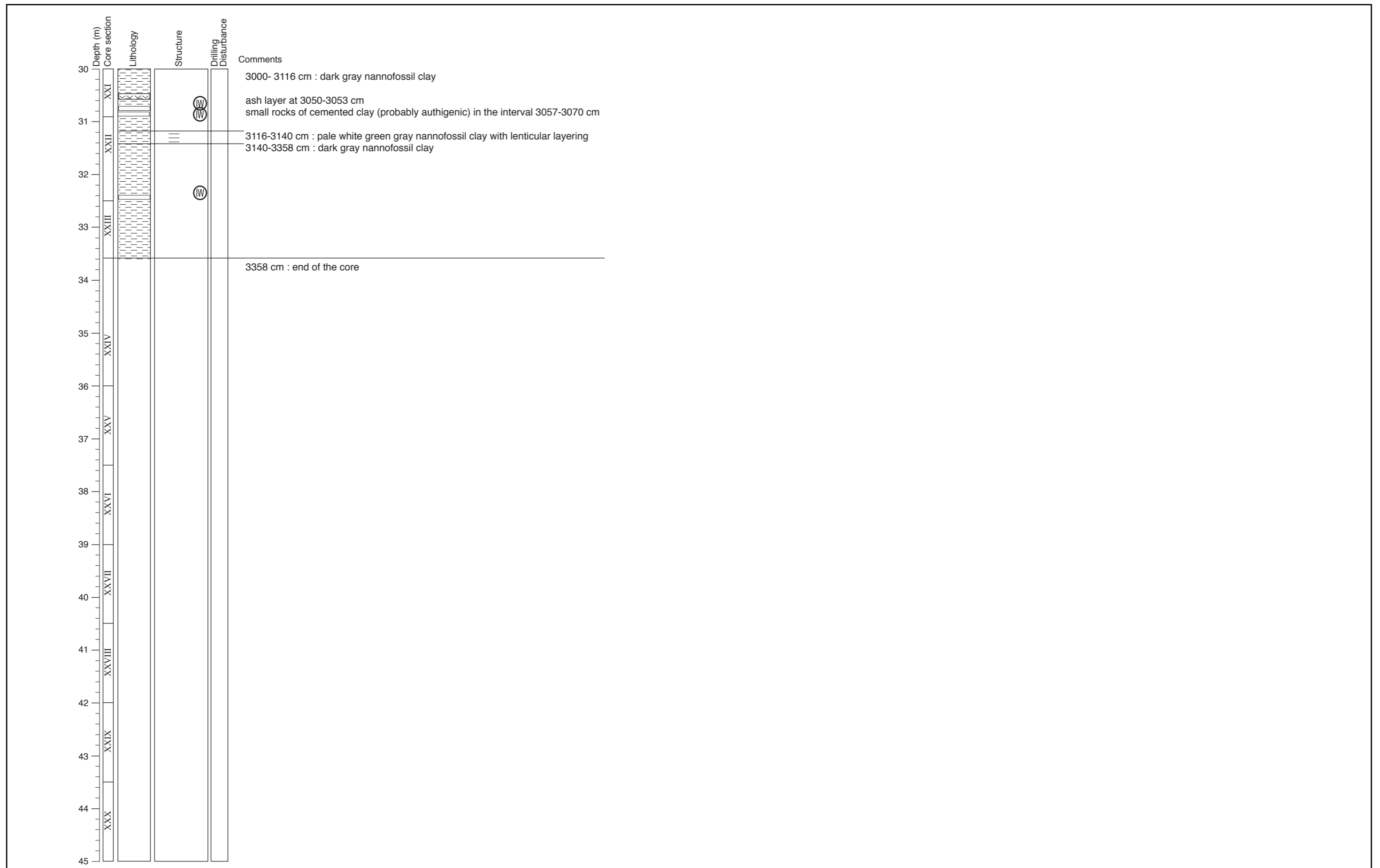

Depth (m)	Core section	Lithology	Structure	Colour	Comments
30	XXI				3000-3110 cm : green gray clay, slightly to medium bioturbated
31					3010 cm end of the core
32					
33					
34					
35					
36					
37					
38					
39					
40					
41					
42					
43					
44					
45					

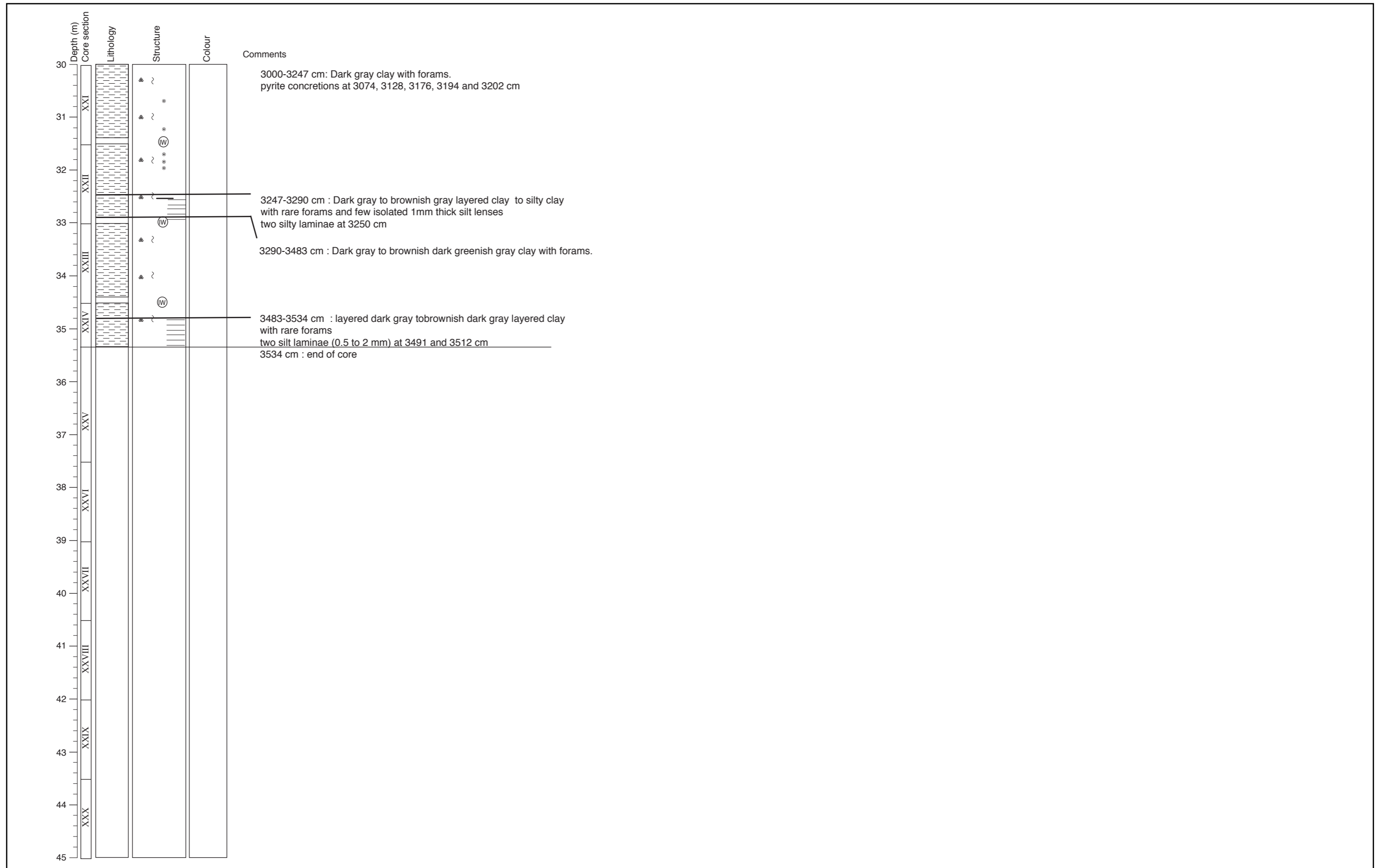

Depth (m)	Core section	Lithology	Structure	Colour	Comments
30	XXI			10Y4/1	3000-3120 cm : lightly lighter silty clay (greenish gray), bioturbated, black streaks common, bio genic calcareous debris, degasing
				10Y5/1	
				10Y6/1	
				10Y5/1	
31					bubbles common
					slightly lighter at 3084-3100 cm
					slightly darker below 3100 cm
32					3120 cm : end of the core
33					
34					
35					
36					
37					
38					
39					
40					
41					
42					
43					
44					
45					

Depth (m)	Core section	Lithology	Structure	Colour	Comments
30	b XXI a				3000-3075 cm : dark greenish gray clay, slightly bioturbated and layered
31					3105 cm : end of the core
32					
33					
34					
35					
36					
37					
38					
39					
40					
41					
42					
43					
44					
45					

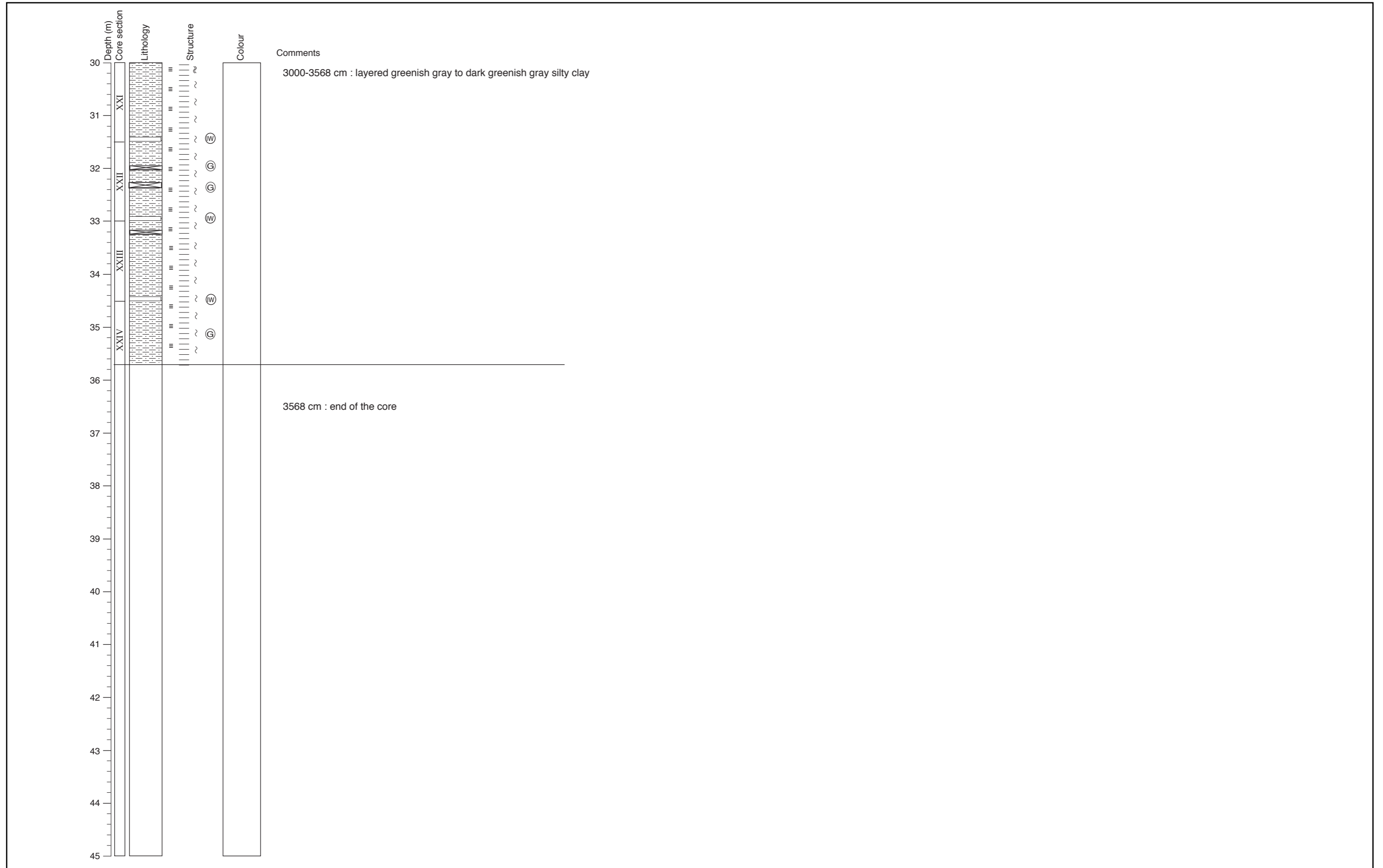



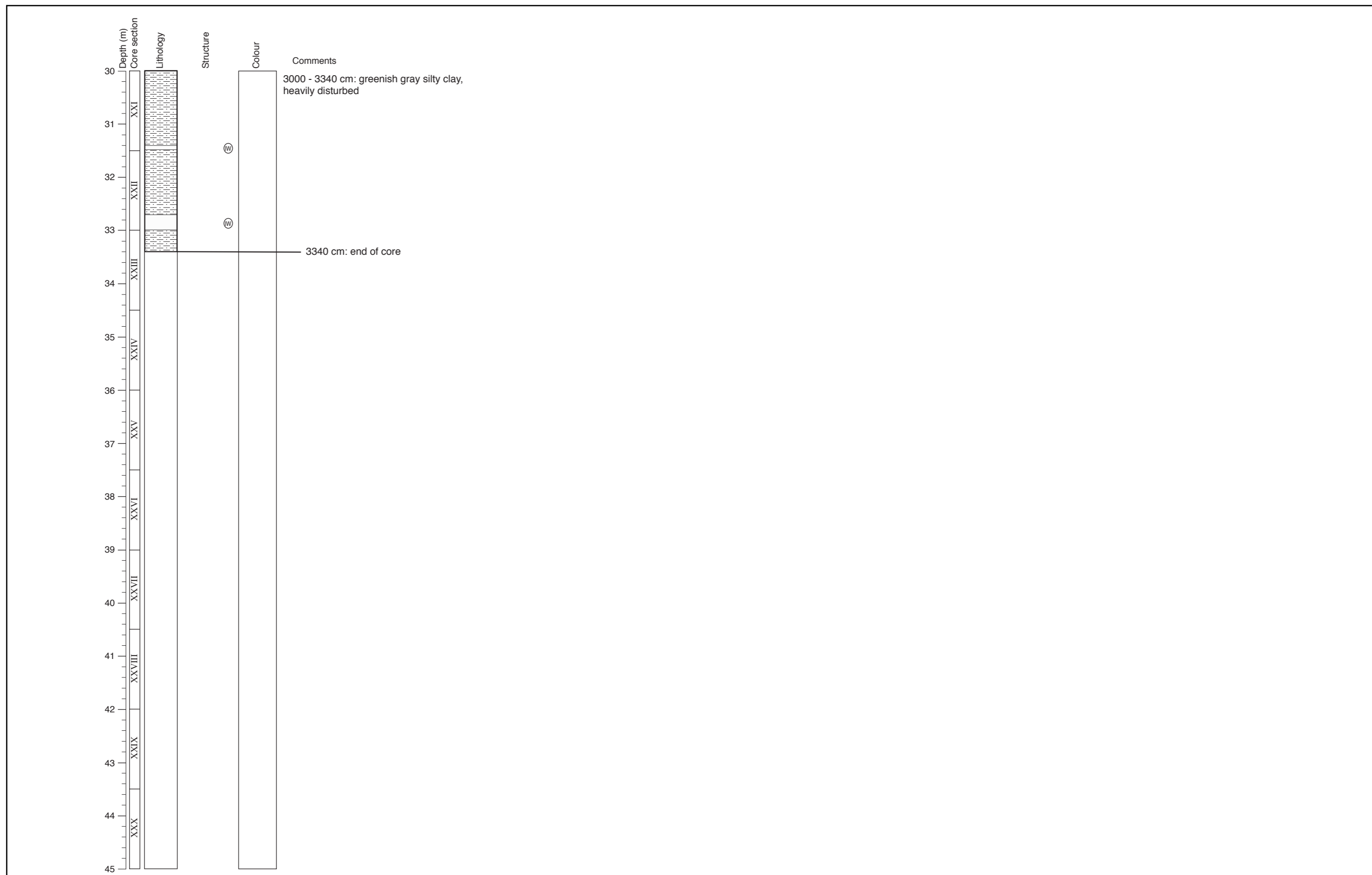

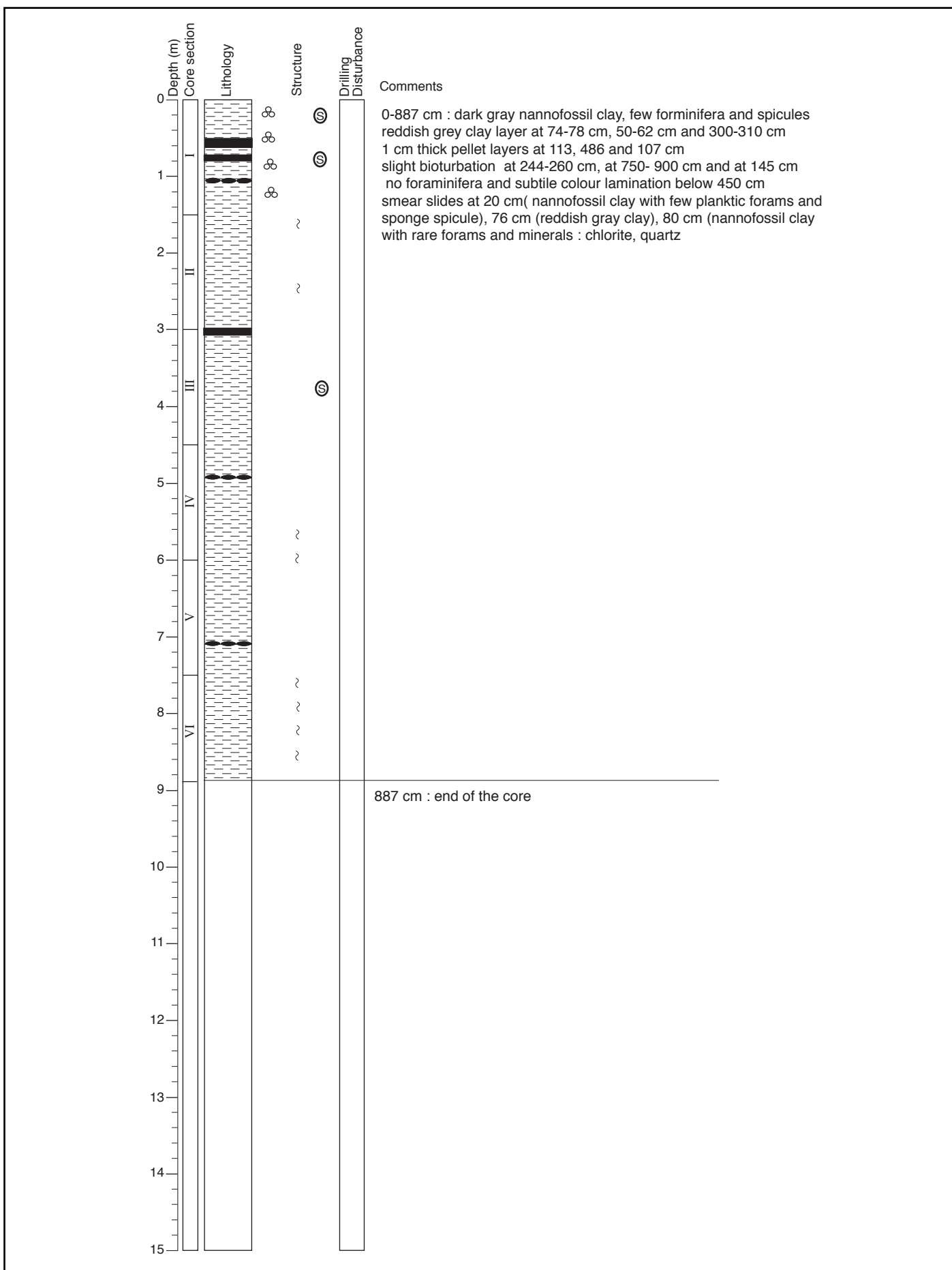

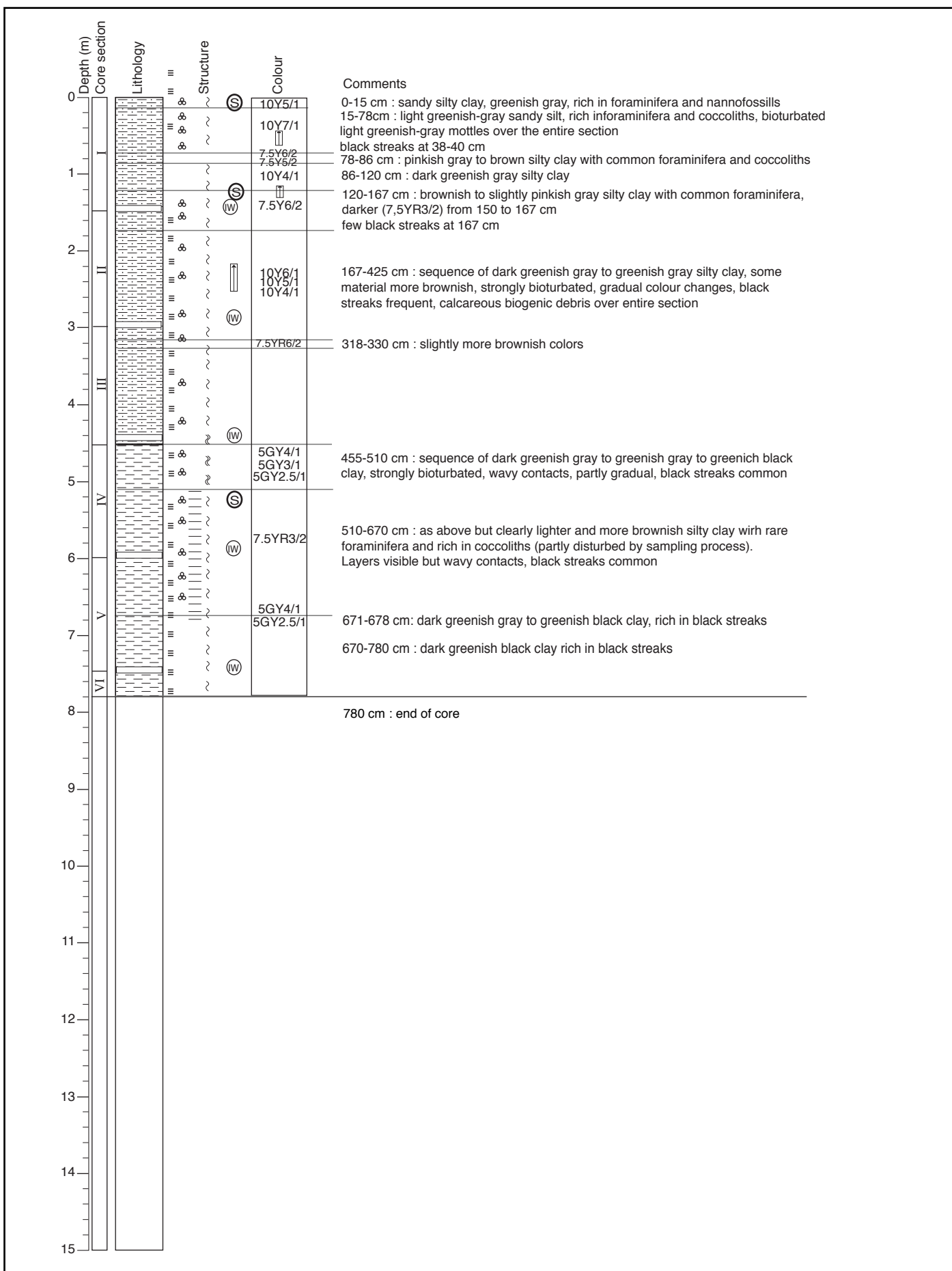

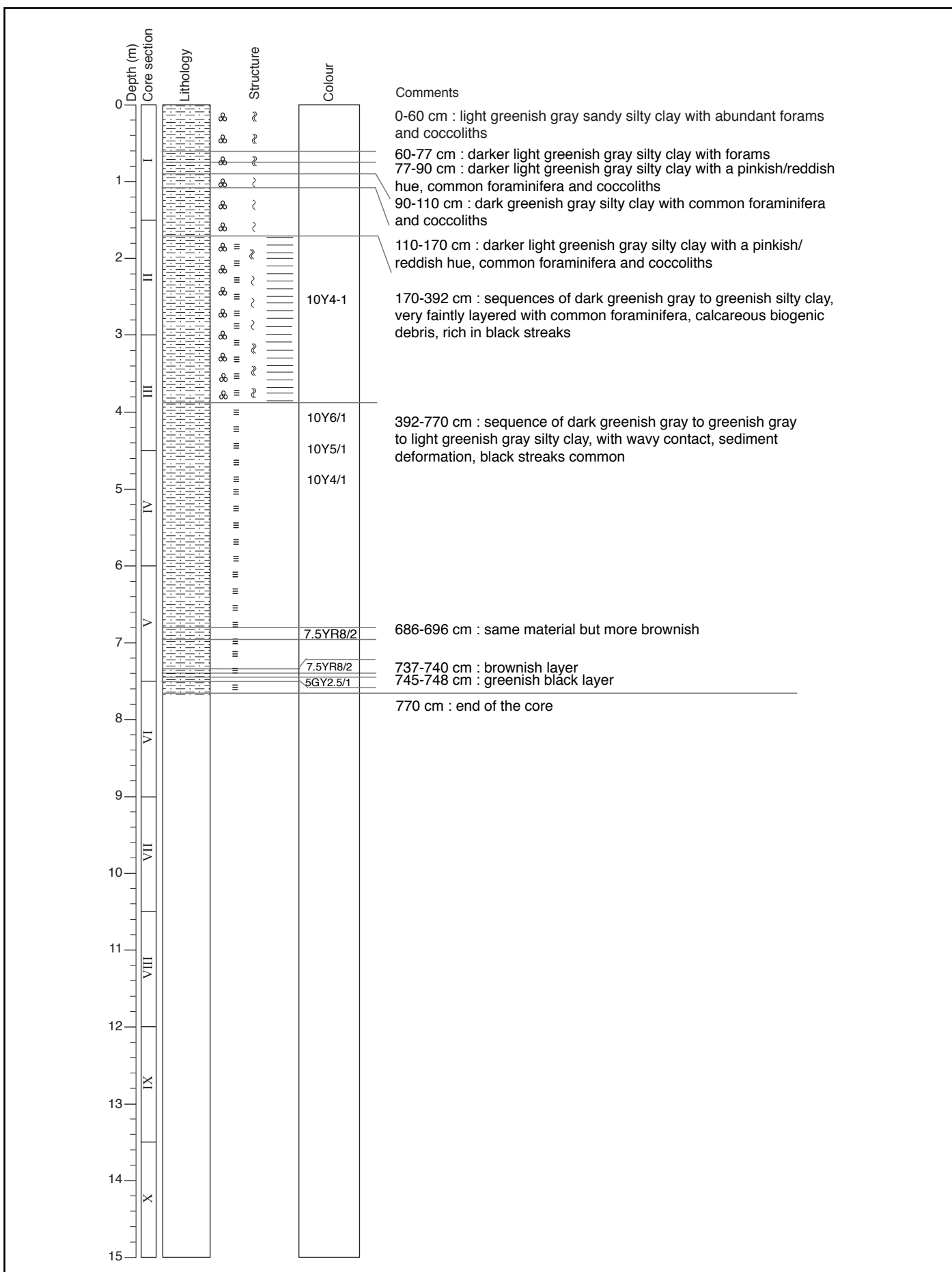

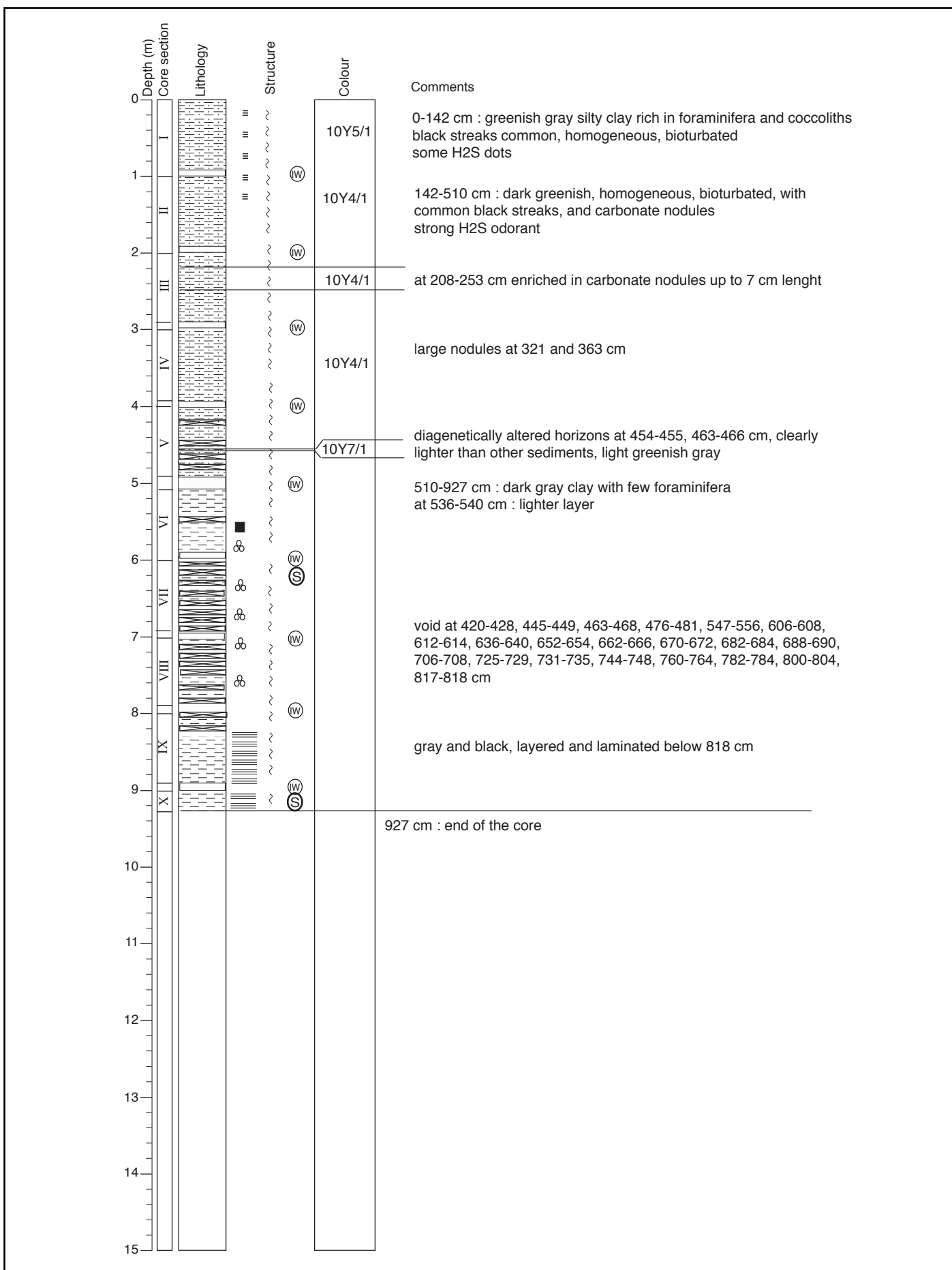

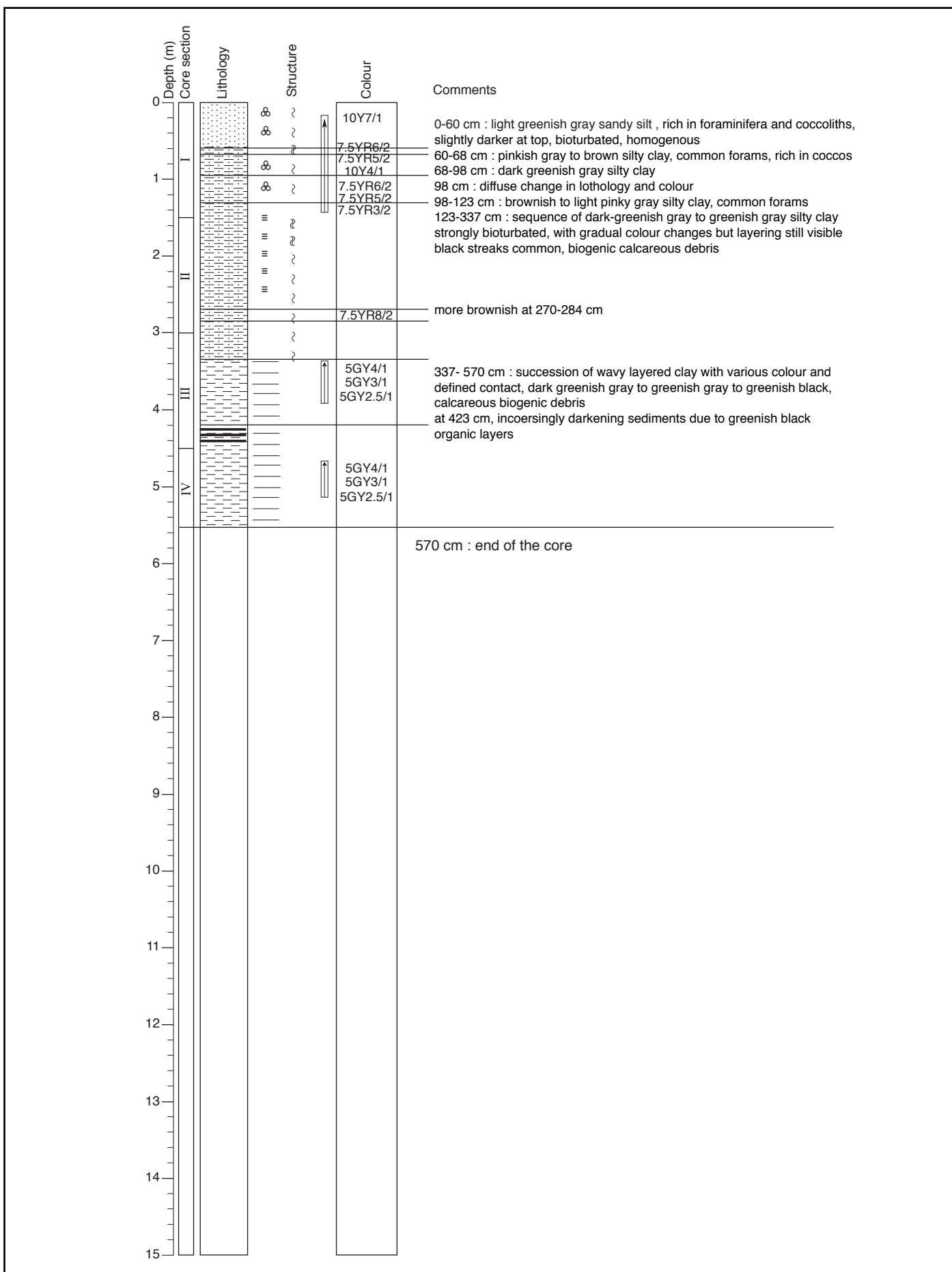

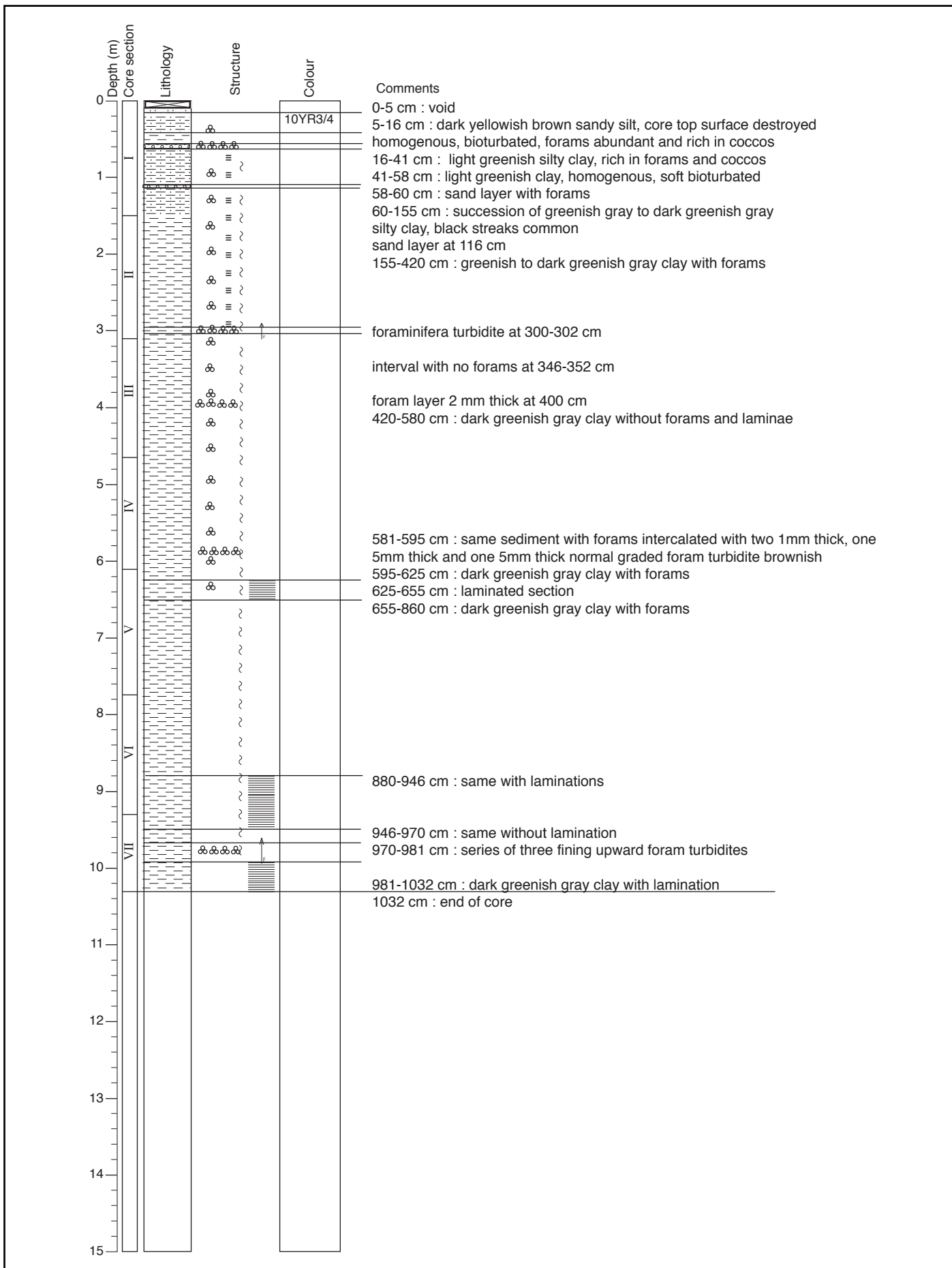

**Core description**

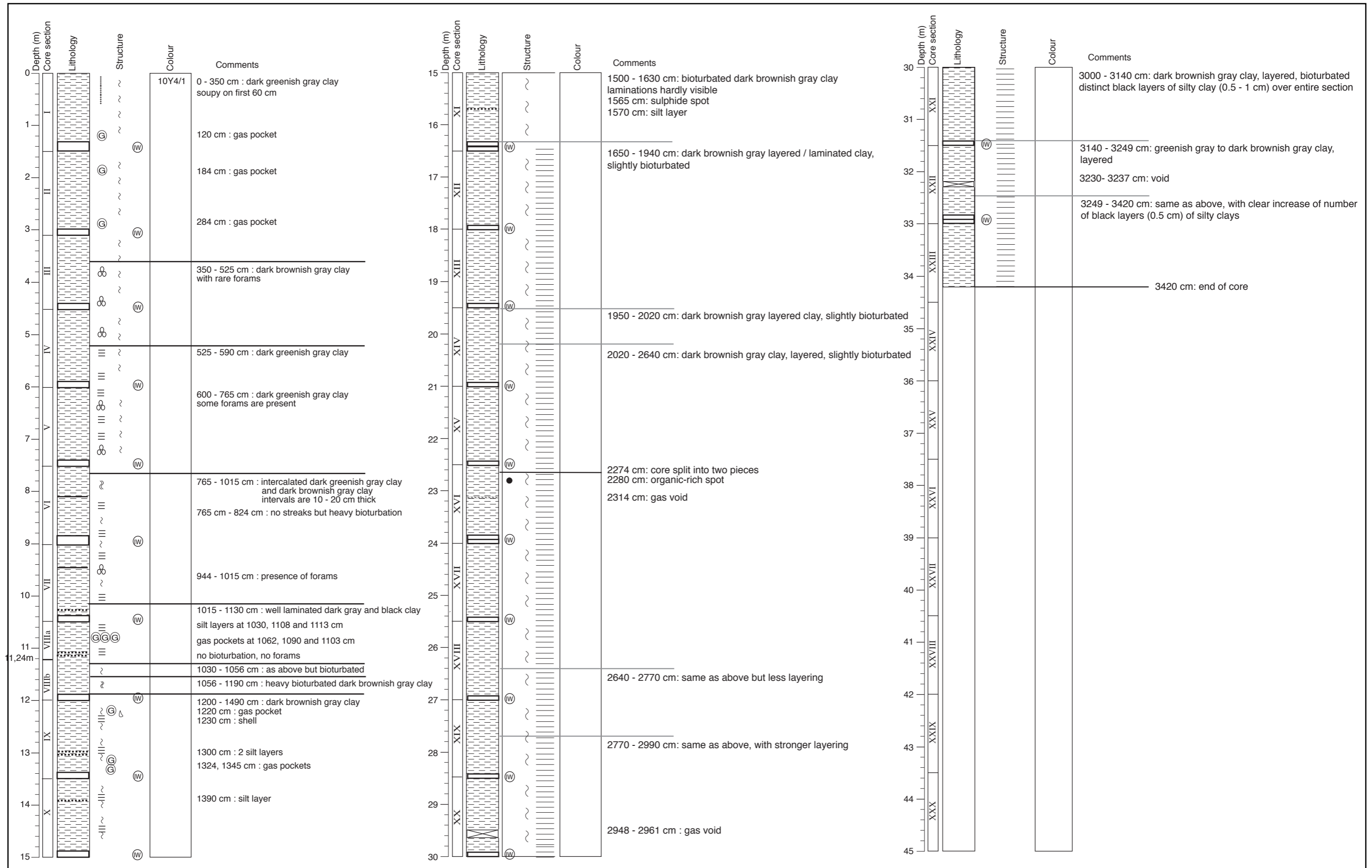



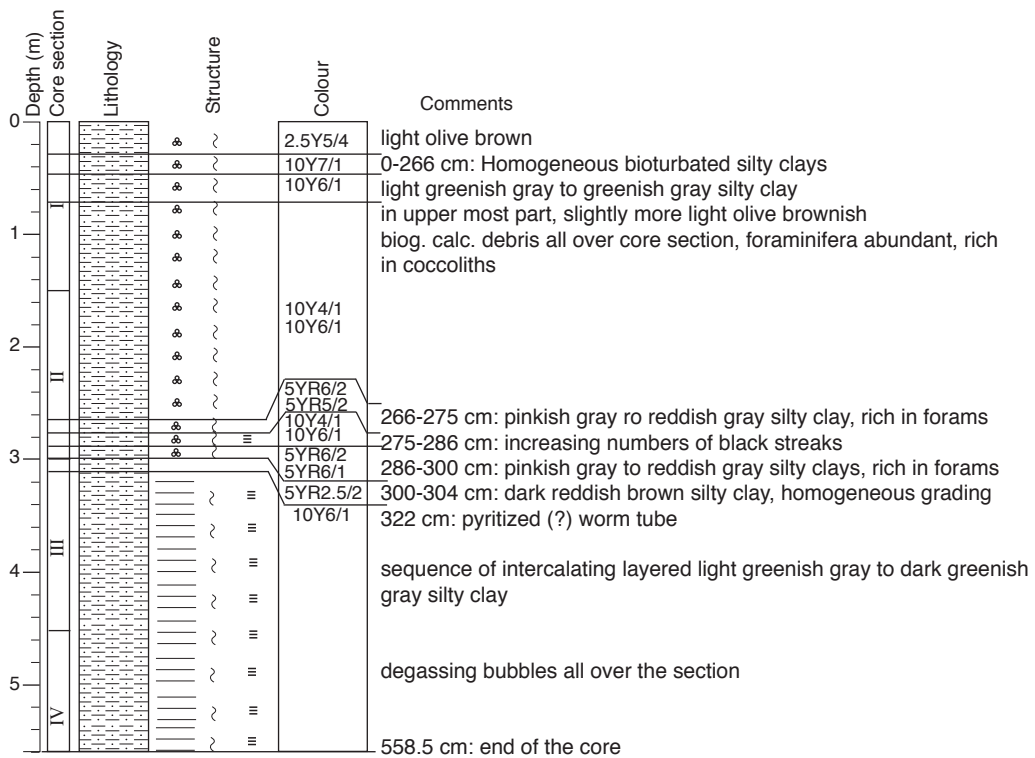

**Core description**

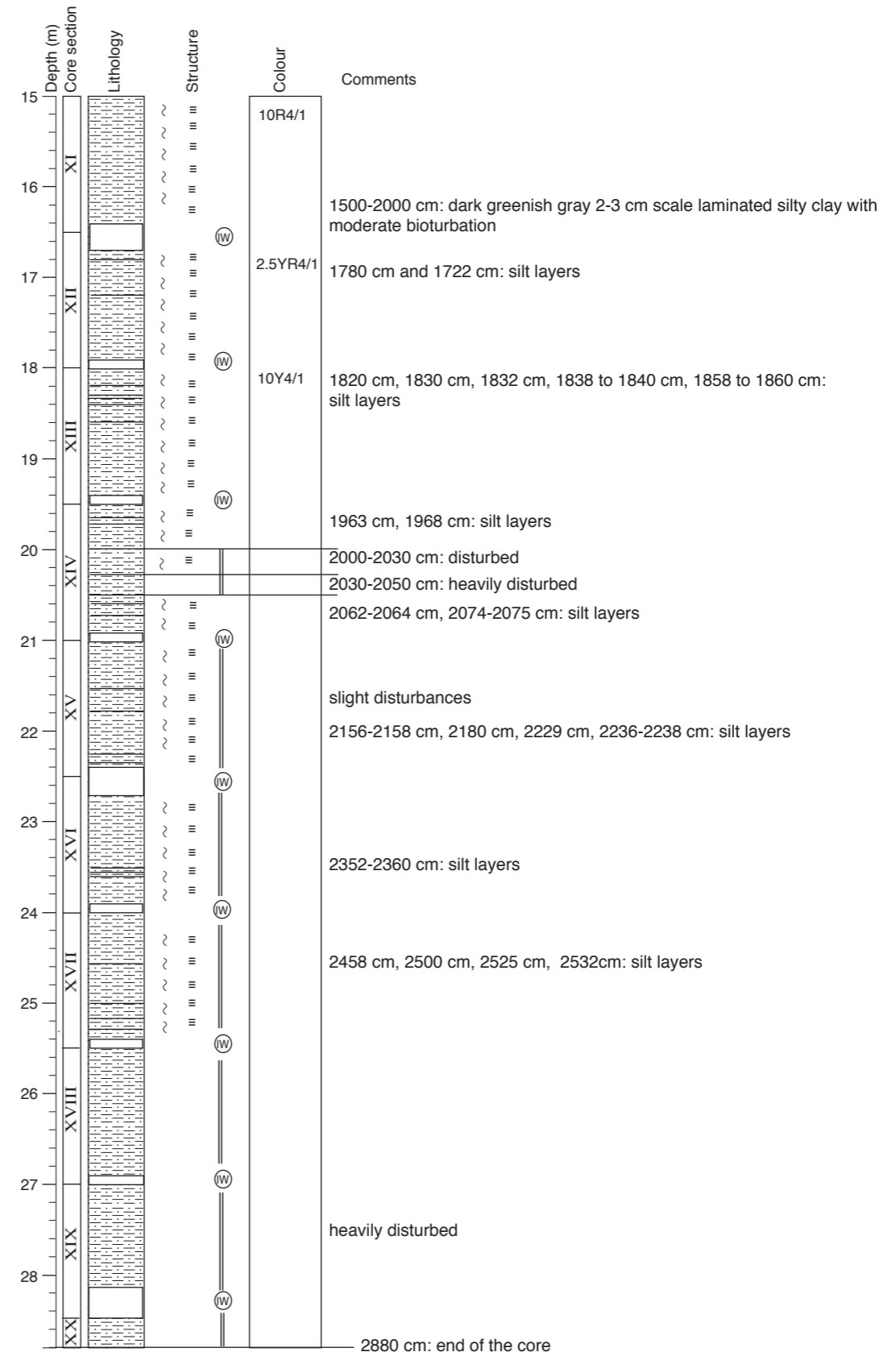
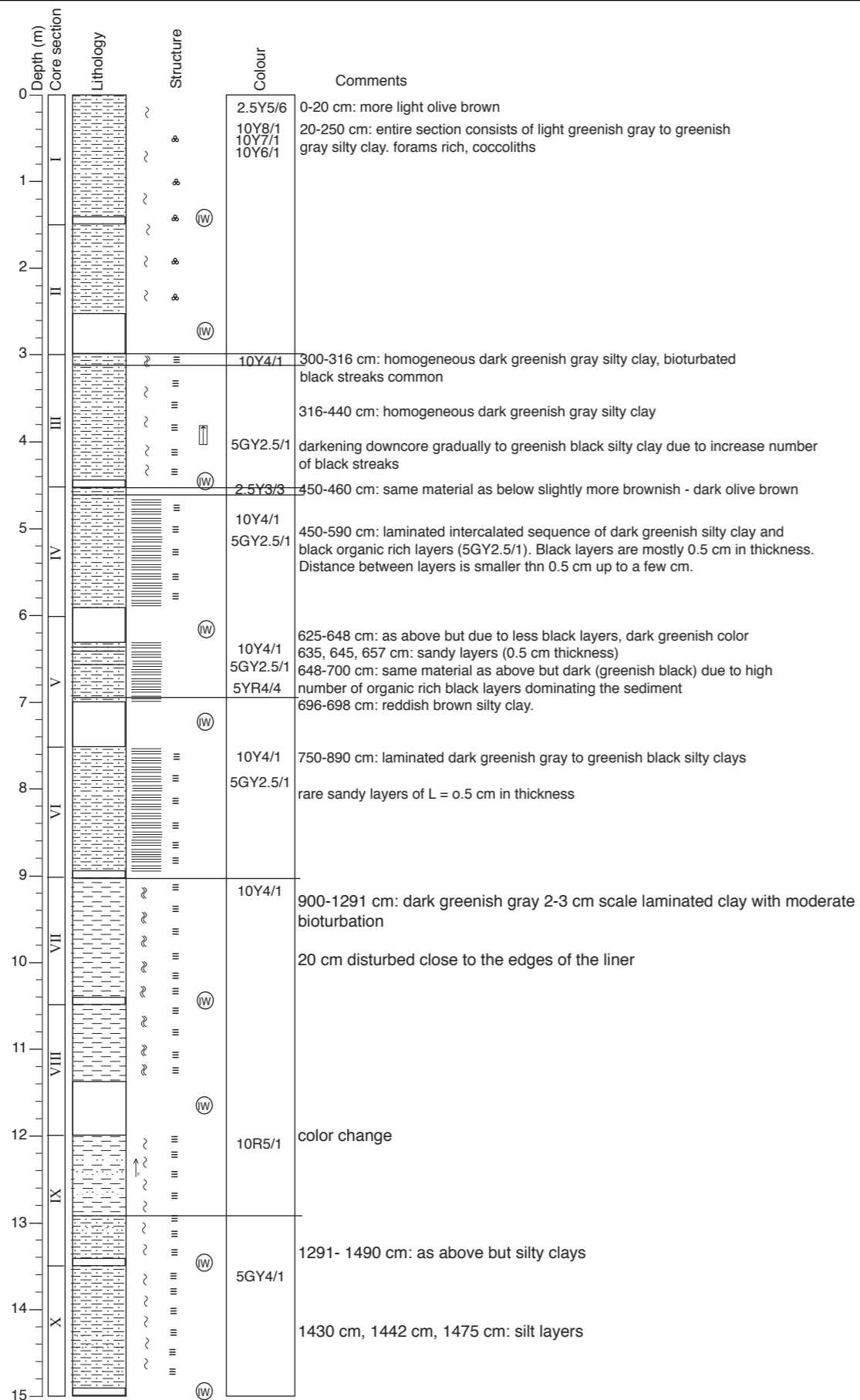

**Core description**

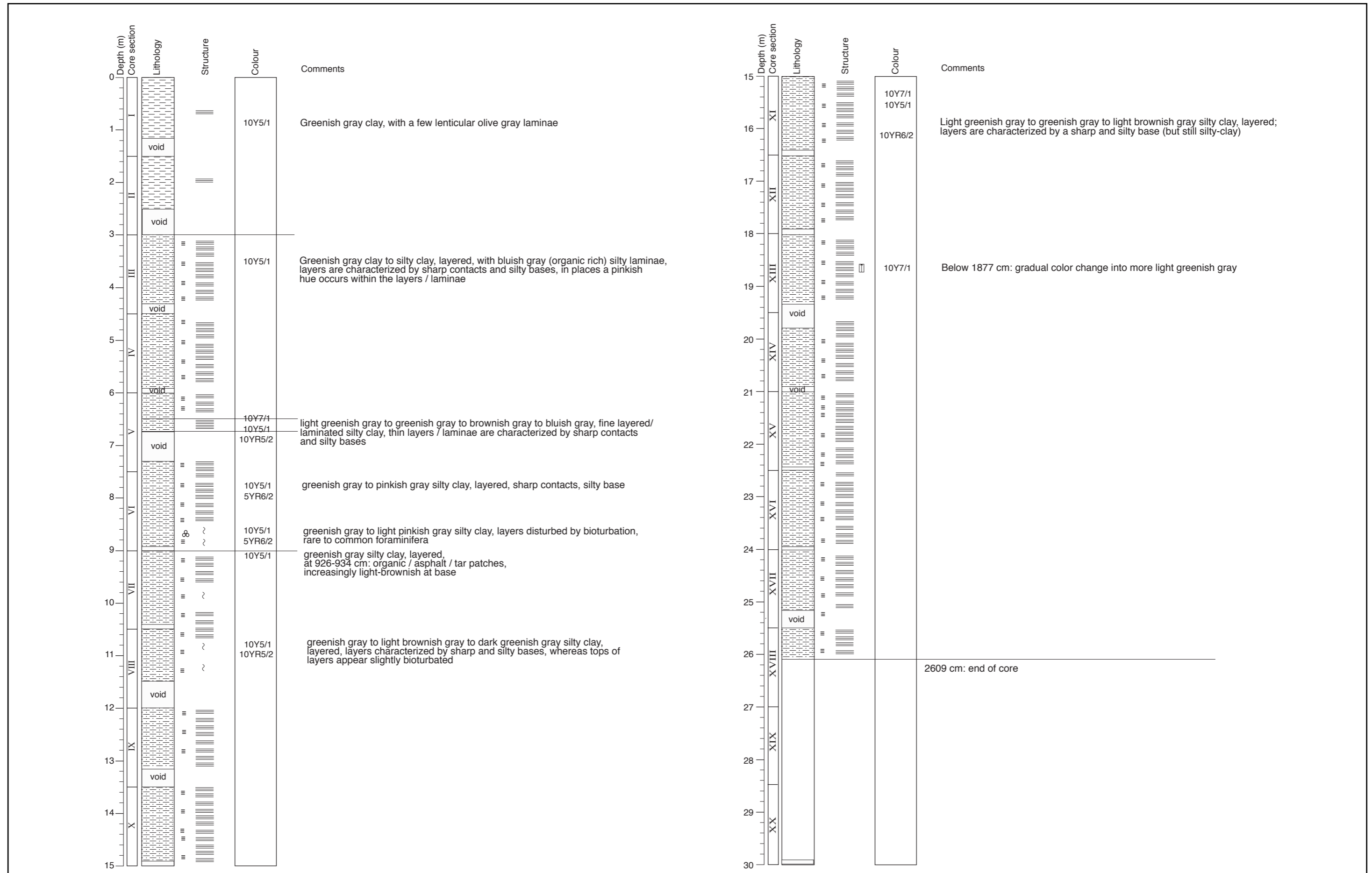

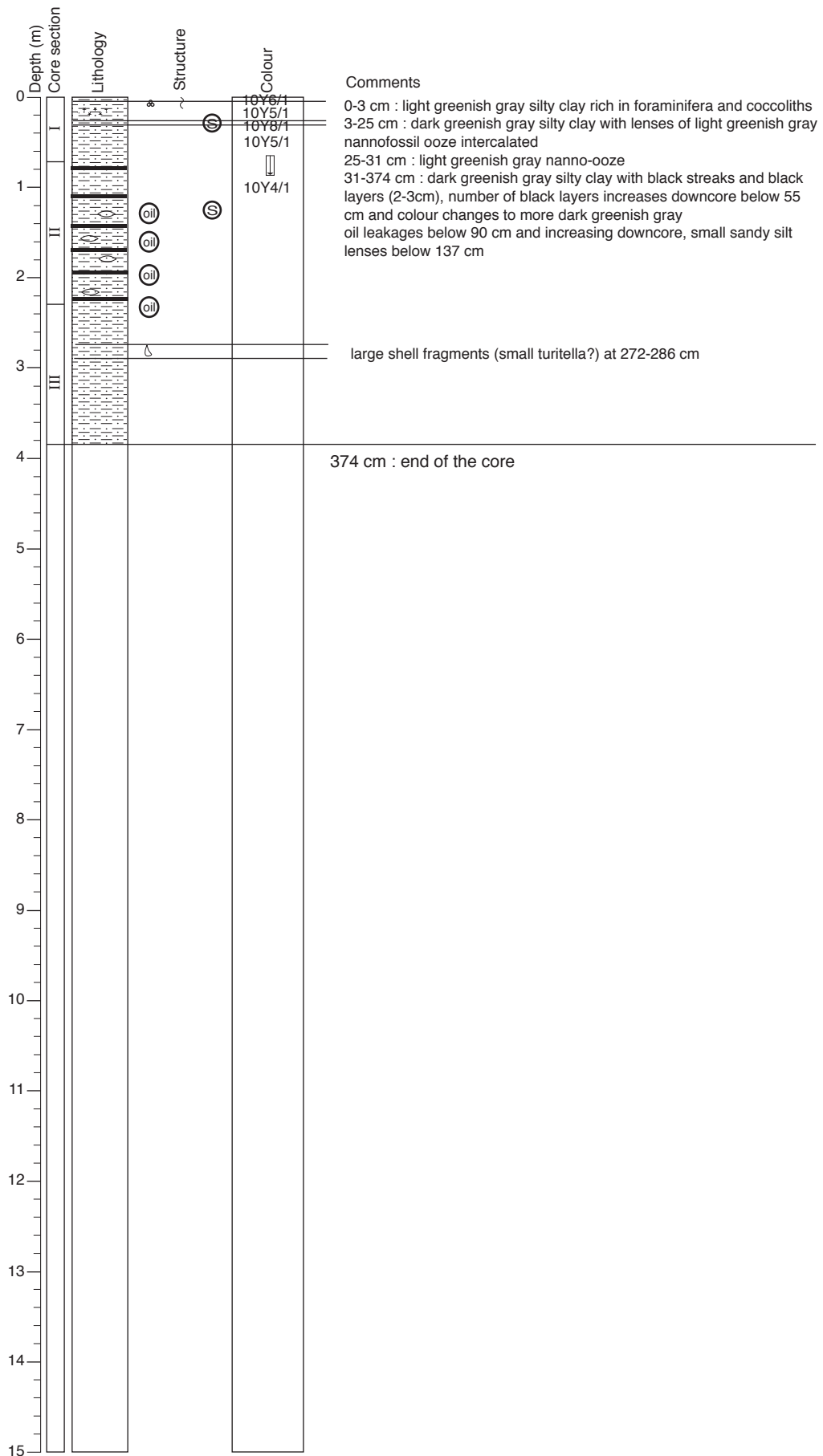

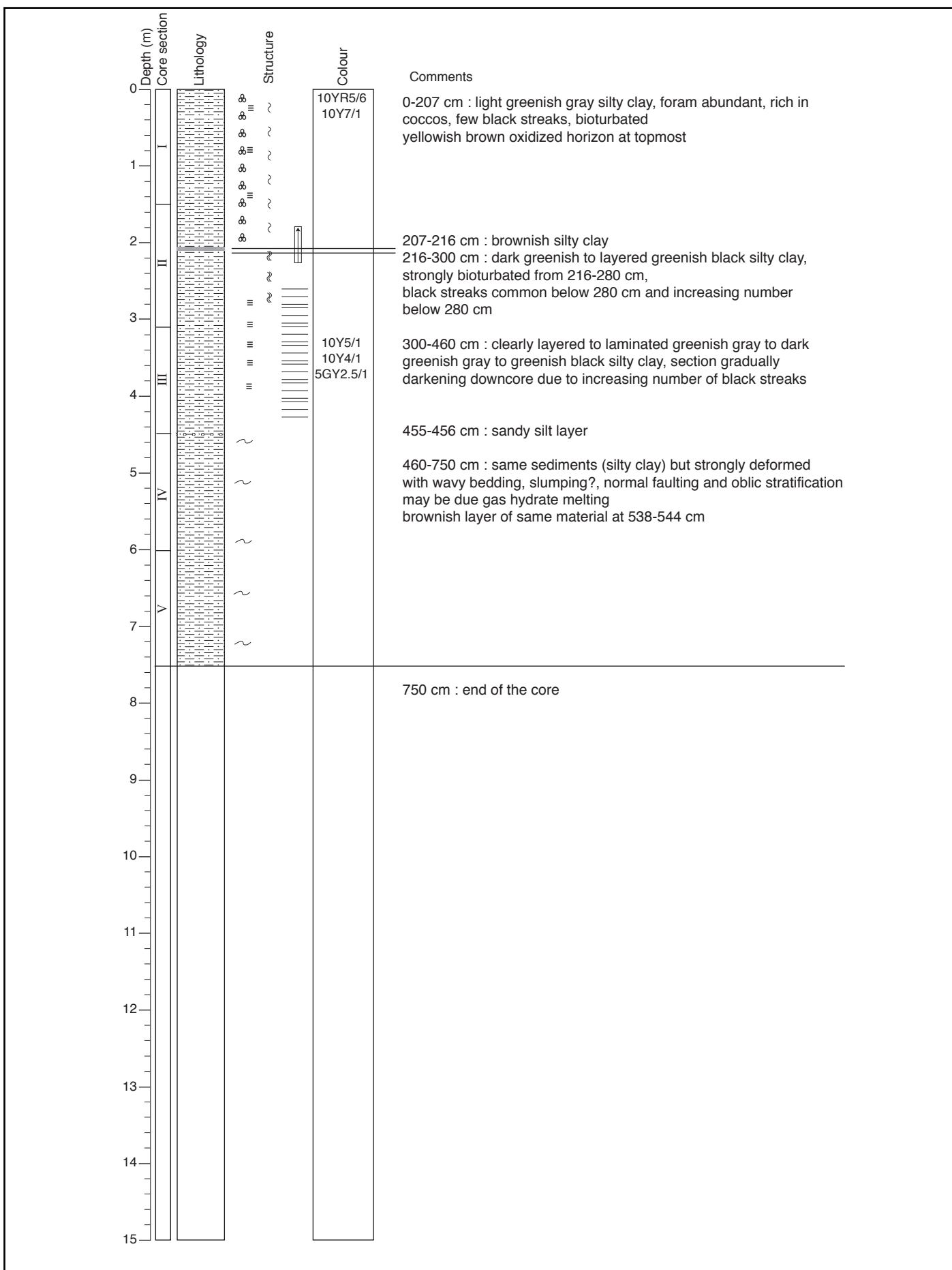

**Core description**

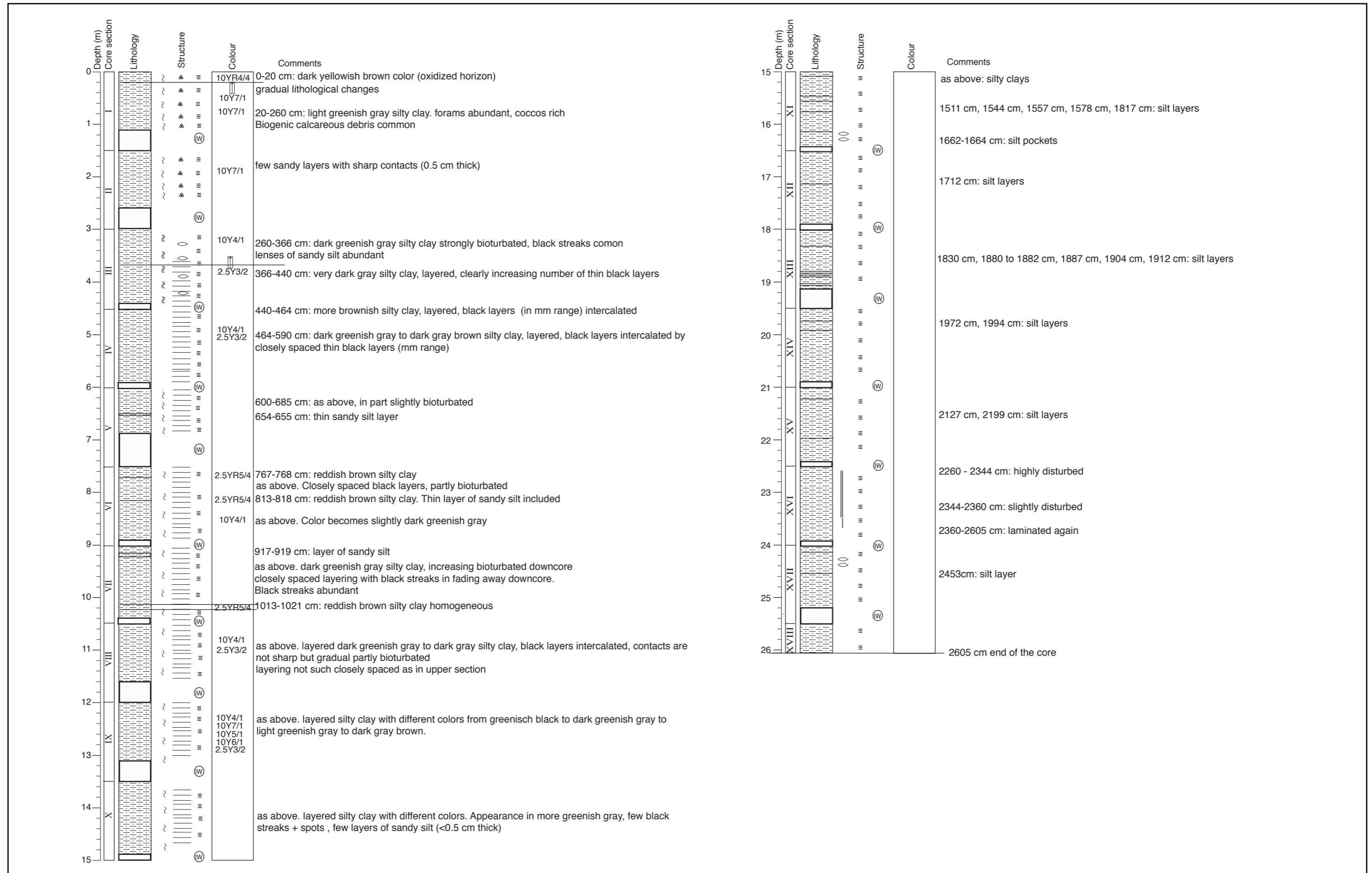

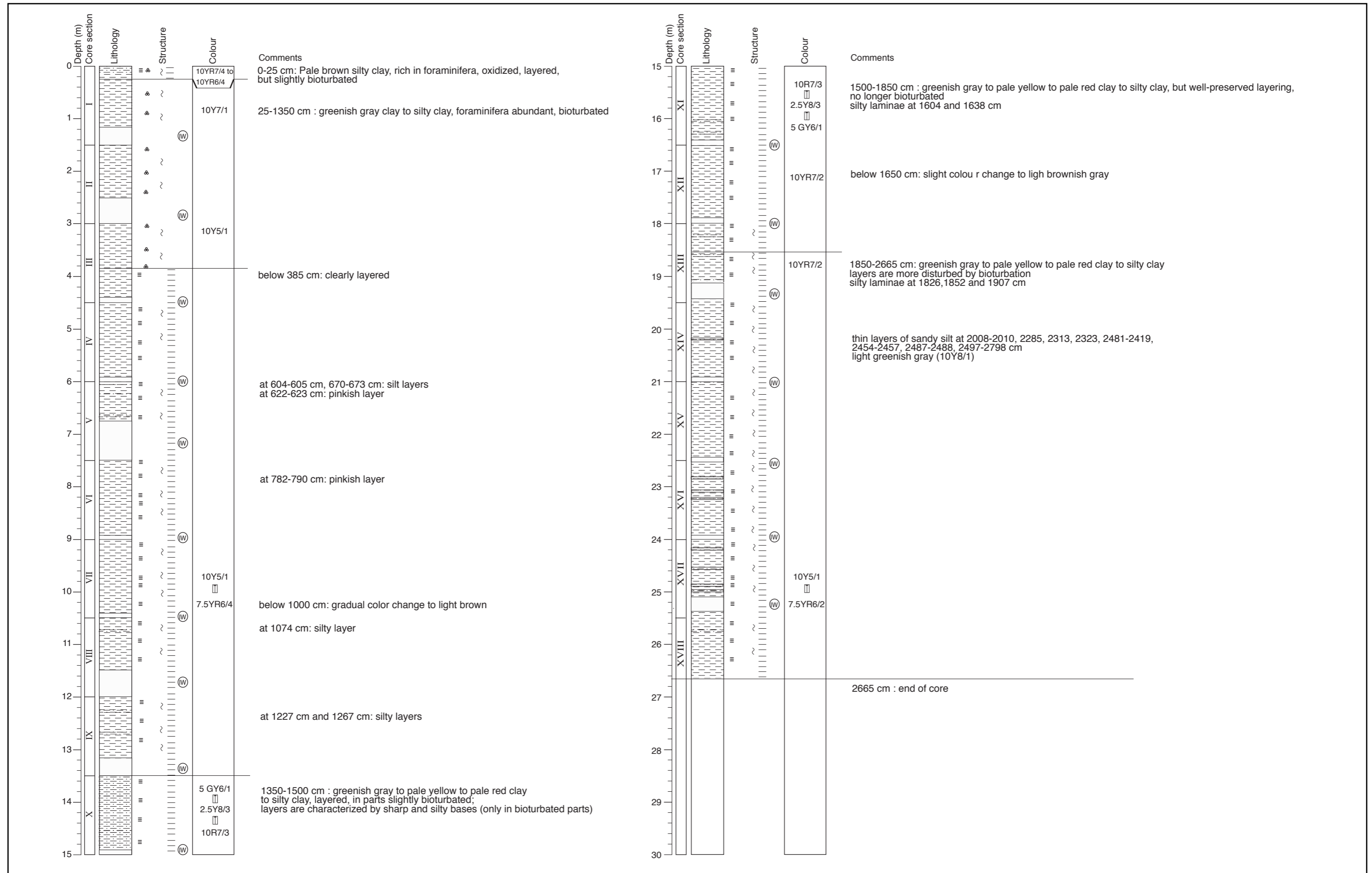

# Core description

